

Patient report

Bio-Rad DATE: 08/05/2019
D-10 TIME: 06:43 PM
S/N: #DJ4I016123 Software version: 4.30-2
Sample ID: 10544800
Injection date 08/05/2019 06:04 PM
Injection #: 28 Method: HbA1c
Rack #: --- Rack position: 3

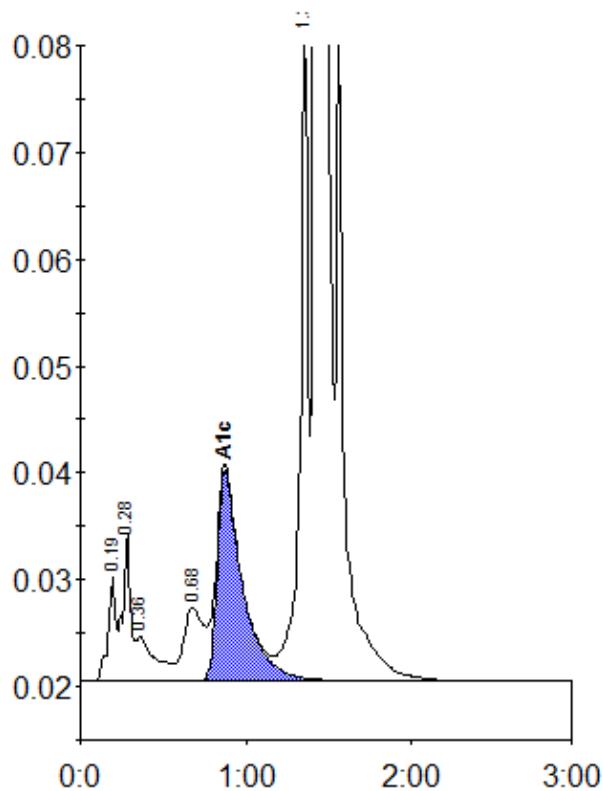

Peak table - ID: 10544800

Peak	R.time	Height	Area	Area %
A1a	0.19	9870	31771	1.0
A1b	0.28	13943	45945	1.4
Unknown	0.36	4179	32695	1.0
LA1c/CHb-1	0.68	6817	57313	1.7
A1c	0.87	19700	208499	8.7
P3	1.36	60406	205755	6.2
A0	1.42	847091	2741218	82.5
Total Area:		3323196		

Concentration:	%
A1c	8.7